

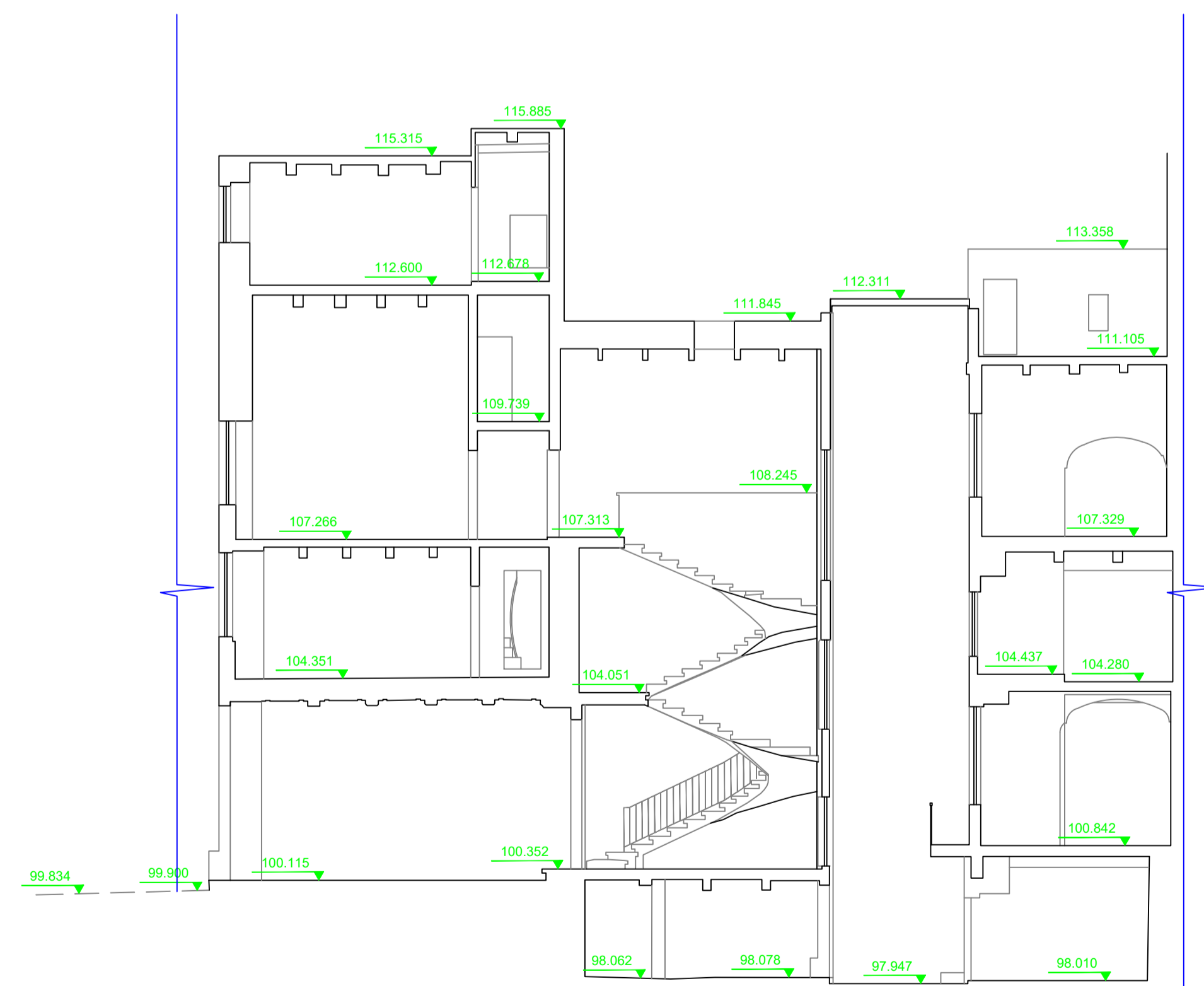

ELEVATION E1  
 TRIQ SANT' ORSLA



ELEVATION E2  
 TRIQ IT-TEATRU L-ANTIK



SECTION A-A

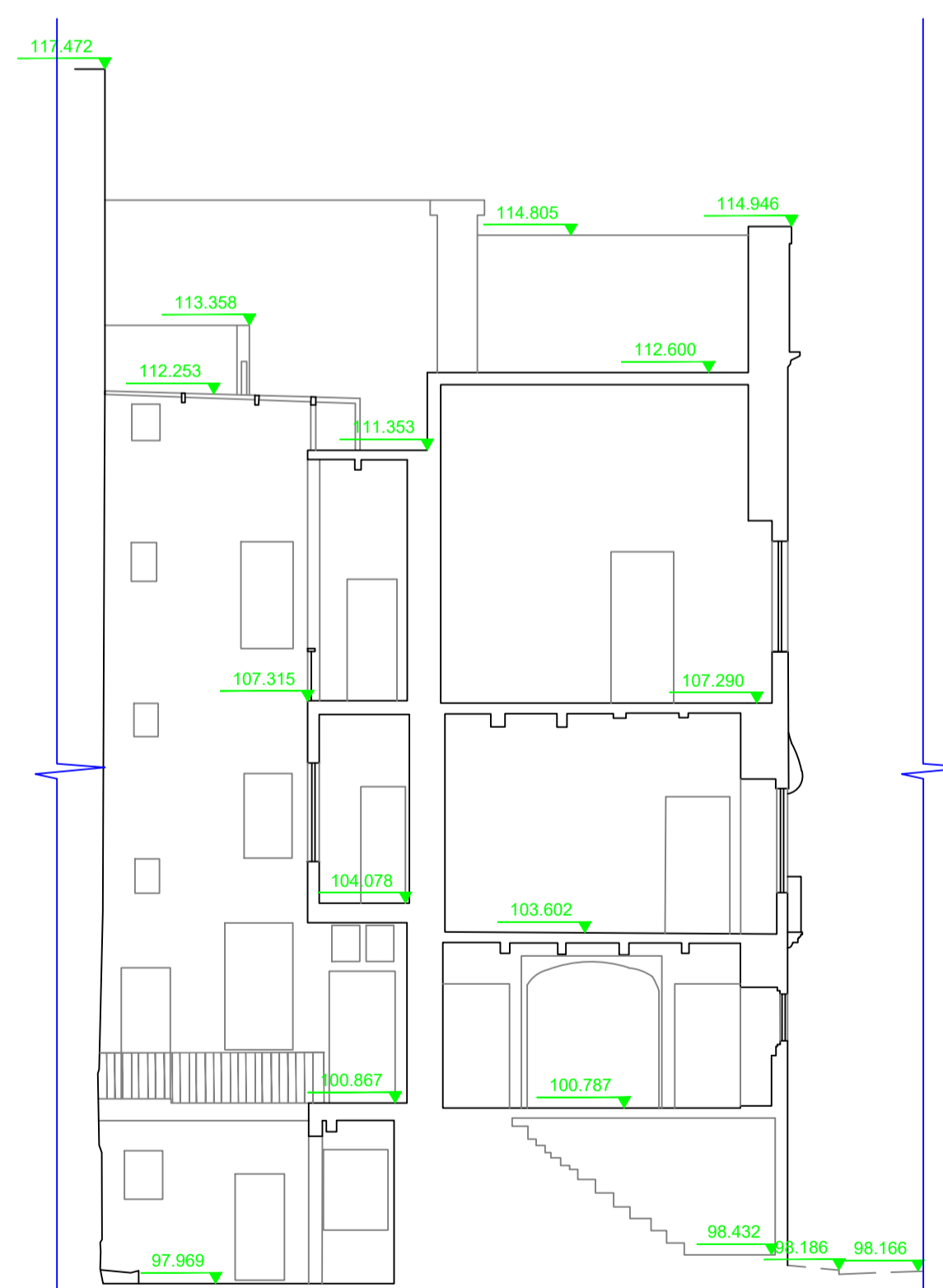

SECTION A-A

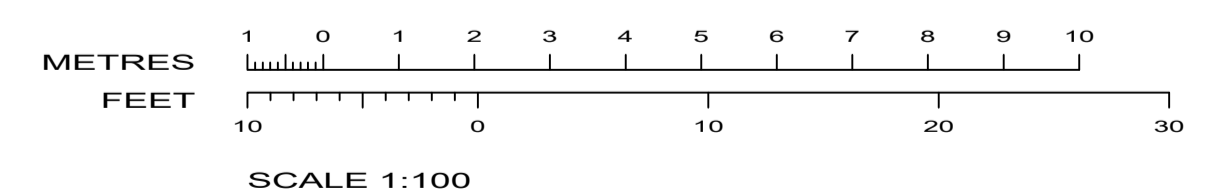

Notes

Project Existing Elevations & Sections - Valletta  
 Client Mr. Neville Agius

Job No. MSRV 4034/22  
 Drawn By MAT/SP

Scale 1 : 100  
 Date 22nd Feb 2022  
 25th Mar 2022

Area N/A  
 Surveyed By MAT SP

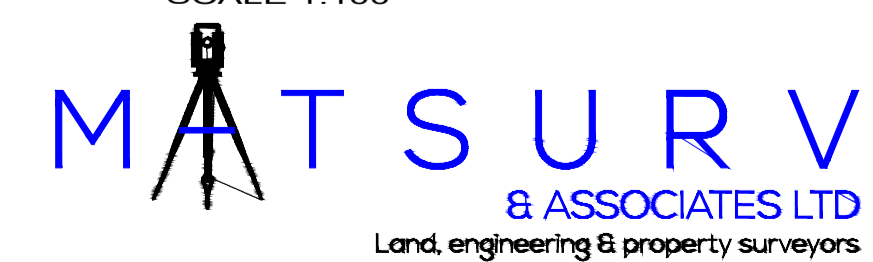

1, Corner place  
 Triq iz-Zagħfran  
 Attard - ATD 9015  
 e-mail: info@matsurv.eu  
 http : www.matsurv.eu